Richmond Record-Herald

VOL. XXVI— SIXTEENTH YEAR | RICHMOND, CONTRA COSTA COUNTY, CAL.—MONDAY, APRIL 30, 1917. | NUMBER 90.

BREAD RIOTS IN CHICAGO: WOMEN THROW KEROSENE ON BREAD AS IT IS BROUGHT TO THEM FROM BAKERS

DR. CAMP SAYS HE WAS JAILED AS A SPY AT MEX. BORDER

Dr. C. E. Camp, prominent San Pablo physician in a letter to Chief Nurse Miss Treva Fish at the doctor's offices in San Pablo writes from El Centro where he has been visiting that he has been arrested as a German spy.

THOUGHT TO BE JOKE.

Miss Fish does not take the letter serious as she states it is probably a joke which the doctor is playing on her.

In speaking to the Record-Herald of the affair today Miss Fish said:

"Although I think it is another of the doctor's jokes, it might possibly be as he does pen and ink sketching of landscapes during his leisure hours."

The doctor does not state whether Mexican officials or United States attaches arrested him.

WITH FRIENDS.

Dr. Camp was a member of a motor party of San Pablo people including Mr. and Mrs. D. H. Hunter who left for Los Angeles, San Diego and several towns along the border. He is expected to return the latter part of this week.

CITY ELECTION VOTE LIGHT TODAY

Voting at the city council primaries today is exceptionally light.

In some of the precincts where the registered vote is between 300 to 500 but 65 votes had been polled up to noon.

Of the twelve candidates in the race, six will qualify at today's election for the finals from which three will be chosen for the council seats.

MARRIAGE LICENSES

OAKLAND, April 30.—The following marriage licenses were issued here Saturday to Richmond people:

Wright W. Moore, 21 and Gladys Granger, 18 both of Richmond.

Spencer L. Wilcox, 23, Richmond and Erminia R. O'Zella, 18, Emmanton.

"PATRIA" OVERALLS FOR WOMEN AT LOCAL PLANT

A new industry will be added to Richmond within a few days when garment machinery will commence to turn out "Patria" the feminized overalls for women at 206 Macdonald avenue.

The new plant in this city is a branch of the B. Loftus Mfg. Co. of Los Angeles and will be in charge of C. J. DeMott.

Coupled with the manufacture of overalls the company will also make other garments which women may wear while engaged in household duties.

GREAT WAKE UP PARADE IN N. Y. STIRS U. S.

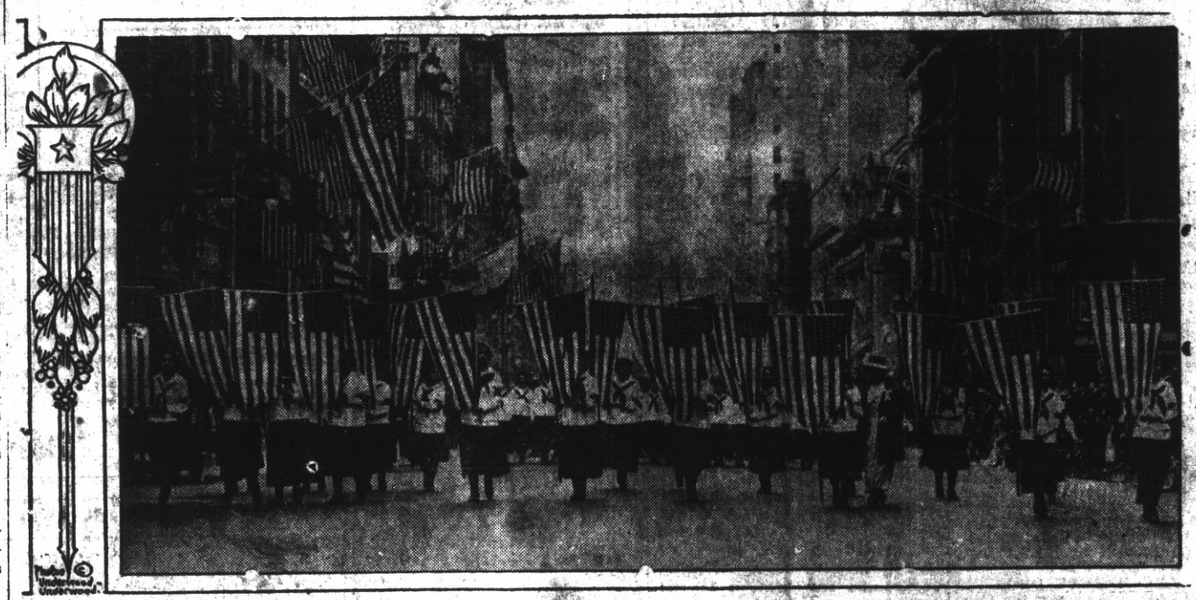

Danville Cashier Sues Bank For $60,000 Alleging False Arrest

J. DE MARTINI IS PLAINTIFF IN BIG SUIT

(Special to the Record-Herald)

MARTINEZ, April 30.—Alleging that he had been falsly arrested and imprisoned for the supposed theft of $5000 from the San Ramon Valley Bank at Danville, John De Martini, former assistant cashier at the bank, brought suit for $60,000 damages against the bank today.

De Martini was arrested by the authorities on a charge of embezzlement preferred against him by one of the bank directors.

The theft of the money from the bank is said to have been made by masked highwaymen.

NEAR ACCIDENT COSTS MOTOR RIDERS FINE

As the result of a near accident on Macdonald avenue between Eleventh and Twelfth streets yesterday, in which two motorcycles almost collided, police arrested both drivers for a violation of the motor vehicle ordinance. They are accused of turning the wrong way.

A Moitoza and Manuel Cabral the two drivers were fined $10 each by Police Judge Jacobs today.

MRS. W. H. SANFORD GUEST AT HOME OF MRS. MORRISON LOTT

Mrs. W. H. Sanford, wife of W. H. Sanford, well known real estate dealer of this city spent Friday at the home of Mrs. Morrison K. Lott at her beautiful home Sixty-second and Channing Way, Berkeley.

A luncheon was served at 12:00 o'clock following which the afternoon was given over to the discussion of art. Mrs. Lott was hostess to the members of the East Bay Art club which has many prominent members in San Francisco, Oakland and Berkeley.

TOUR PIEDMONT.

Dr. Hall Vestal accompanied by his wife and family and Mrs. S. M. Beach enjoyed a motor trip through Piedmont in the doctor's new Saxon touring car yesterday.

LAST MINUTE NEWS

SENATE GETS MOVE TO USE INTERNED SHIPS.

WASHINGTON, April 30.— The administration resolution authorizing the President to take over and put into immediate use all German and Austrian ships now in American harbors was introduced in the Senate this afternoon by Senator Culberson of Texas. The Senate went into executive session to debate the measure. The reason given for the secrecy was tto prevent divulgence of naval secrets.

LABOR URGES SPECULATION BAN.

DULUTH, Minn., April 30.—Resolutions asking that Congress enacts laws to prohibit "manipulation, speculation and gambling in all food products and other necessities of life" were made public today by officers of the Federated Trades Duluth Assembly. The resolutions also ask that Congress fix maximum prices to be paid the producer.

SOFT COAL WAGE TERMS REACHED.

PHILADELPHIA, April 30.—Central Pennsylvania soft coal miners and operators in conference here reached a tentative agreement on the wage question and other demands of the 55,000 miners, John Forsythe, secretary of the operators, announced today.

$1,000,000 SILK TRAIN LEAVES RICHMOND

Six steel cars composed the special silk train which pulled out of the Santa Fe yards last evening for Chicago with a shipment of 1014 tons of raw silks valued at more than one million dollars.

Special guards were in each car to protect the shipment in its hurried transportation east.

RECOVERING.

J. P. Krenzer, operated upon six days ago for hernia is reported much improved by Dr. Hall Vestal attending physician. This is considered remarkable by the doctor owing to Krenzer's age which is well up in the sixties.

BIGAMY CHARGE MAY BE DROPPED WITH NEW STORY

J. R. Gatlin, facing charges of bigamy in this city, may probably go free following the arrival of a telegram from Globe, Arizona today stating a final divorce decree to have been granted him from his first wife.

A certified copy of the telegram as received by Attorney A. F. Bray representing Gatlin was filed with Police Judge Hiram Jacobs and Gatlin given his liberty on his own recognizance pending his preliminary hearing.

COUNTY AUDITOR WINS SUIT FOR SCHOOL FEES

(Special to the Record-Herald.)

MARTINEZ, April 30.—A friendly suit brought by County Surepintendent of Schools W. H. Hanlon against County Auditor A. N. Sullinger, for the payment of expenses incurred in visiting schools about the county was decided in favor of the defendant today.

The suit brought by Hanlon was for expenses approximating $200.

SPANISH WAR "VETS" INSTALL OFFICERS

Oscar Long was elected commander of the Dewey Camp Spanish War veterans at its meeting Friday evening in the Taxpayer's office on Sixth street. Other officers elected during the evening were:

J. J. Gilmore,, senior vice commander; O. Poulsen, junior vice commander; A. Rhodes, officer of the day; L. Thompson, chaplain; Thomas Baird, officer of the guard; J. Koveck, quartermaster; E. Thomas, adjutant; H. Weeden, E. Thomas, trustees; J. Kovec delegate to the convention at Stockton on June 10 11 12.

NEARLY WELL.

Night Timekeeper J. E. Hill of the Standard Oil company who has been suffering from an attack of uremic poisoning for the past week is reported nearly well. He was attended by Dr. Hall Vestal

BABY BITTEN BY ANGRY DOG AT PLAY

Bitten on the right hand by an angry dog, Louis Souza, four year old son of L. J. Souza of San Pablo was treated at the offices of Dr. C. E. Camp yesterday.

While not serious the bite became infected and caused the child's hand to swell to nearly double it's normal size.

RED CROSS WOMEN MAKING GOOD IN TAG DAY SALE

Several hundred Red Cross tags will have been sold by members of Richmond Chapter of the Red Cross before the tag day sale closes tomorrow evening.

Bright and early this morning Mrs. J. F. Brooks and her committee comprising Mrs. Joseph Brothers and City Librarian Miss Della Wilsey had committees at work in all parts of the city.

Early returns from the sale as reported to Mrs. H. D. Chapman, vice chairman of the chapter showed excellent results as the result of the Red Cross tag sale

ELKS TO ATTEND A PATRIOTIC PARTY

A number of the members of Richmond lodge of Elks are planning to attend the patriotic theater party which Oakland lodge of that order will hold at the Oakland Orpheum Tuesday night.

Blocks of seats for the evening have been taken by Berkeley, Alameda and San Francisco lodges.

GUSTAV VASA LODGE HAS BIRTHDAY PARTY

Gustav Vasa lodge, of this city celebrated its sixth birthday with a delightful entertainment and dance held in bank hall Saturday evening. Guests from Oakland, Berkeley and San Francisco were present at the affair.

Mrs. Dave Dickson was chairman of the several committees in charge of the evening's affair.

MANY ATTEND JITNEY WOMAN'S BENEFIT BALL

A large number were present at the benefit dance at East Shore Park Saturday, proceeds from which will be given to Mrs. Sarah Corletti, woman jitney bus driver injured in an auto accident several days ago.

Tickets for the dance sold at fifty cents each.

SINGER SINGS A $10 FINE ON HIMSELF IN POLICE COURT TODAY

If Guigi Berenti could have sung he would have escaped paying a fine of $10 in the police court today.

Berenti was arrested for disturbing the peace of the Italian quarter on the west side this morning with his singing.

When arraigned in court Judge Jacobs said to him: "Lets hear you sing Berenti maybe there's been a mistake."

With that Berenti opened his mouth and emitted a volumne of catarrhal explosions which shook even the pictures on the wall.

"Enough, enough", shouted the judge, "there's been no mistake and this court fines you $10."

ACCIDENT BOARD GRANTS WIDOW $1238.93

Attorney Alvin Gerlach, representing H. F. Murry, father of Ben. Murry, a Santa Fe carpenter who died as the result of injuries received at the local yards, stated today that the State Accident Commission had awarded damages in Murry's death of $2476.86. This is to be divided equally between the father and Mrs. Nettie Murray, wife of the deceased, each receiving $1238.93 minus hospital claims and funeral expenses.

SAN JOSE PLANS ANNUAL ROUNDUP ON JULY 1-2-3-4

SAN JOSE, April 30.—California is to be made the scene of the World's biggest round-up. This is the promise of the California Round-Up Association, which is to stage its second annual show here on July 1, 2, 3, and 4.

For ten months the men who made the first Association Round-up the best ever held within the borders of this State, have been building upon that success. They have been working constantly upon plans for this year; they have sent representatives to all of the rival attractions in the Northwest and now are prepared to outdo all the others. Even the famous shows at Pendleton and Cheyenne are to be left behind.

TRINITY GUILD IN SPECIAL MEETING

The members of the Trinity Ladies Guild of Trinity Episcopal church will hold their monthly business meeting in the church parlors tomorrow afternoon at 2:00 o'clock.

Business of importance will come before the meeting at this time and a full attendance of all members is requested.

JURY TRIAL IN COURT TOMORROW

Bernard Johnson, accused of disturbing the peace, by Mrs A. Magner will have a jury trial in the police court tomorrow morning. At a recent jury trial the jurymen disagreed in the case owing to incomplete testimony.

CONGRESS TO TAKE HURRY-UP ACTION ON FAMINE BILLS

WASHINGTON, April 30.—Bills appropriating millions of dollars will be ready for introduction in the Senate today to enable the Department of Agriculture to take the first steps at once to deal with the growing menace of world famine. The bills have been drafted by the agriculture department and will be in charge of Senator Gore of Oklahoma, chairman of the Senate Agriculture Committee.

CHICAGO, April 30. — Rioting marked the opening of the bakers' strike in Chicago this morning. The worst disorders occurred in the Ghetto district, where mounted police were called upon to protect the smaller bakery shops from strikers and their sympathizers. At many places men and women threw kerosene on bread as it was brought to the wagons for delivery.

Meanwhile the shortage of 1,000,000 loaves of bread caused much concern to householders, and city, state and federal officials exerted every effort to end the walkout, caused by a demand for higher wages.

ELKS ASSIST IN DEDICATING NEW SAN RAFAEL HOME

(Special to the Record-Herald)

SAN RAFAEL, April 30.—San Rafael lodge of Elks dedicated its $32,000 home Saturday evening with the able assistance of officers and members from Richmond, Oakland, Berkeley and San Francisco lodges.

One of the principal speakers for the evening was Past Grand Exalted Ruler Ray Benjamin.

In charge of both the evening's and Sunday ceremonies was Exalted Ruler John B. Sake of San Rafael lodge of Elks.

Past Exalted Ruler H. G. Biggs of Richmond lodge of Elks No. 1261 had charge of the transportation of the visitors which were carried through without a hitch of any kind.

Yesterday Warden Johnston turned San Quentin over to the visiting Elks and their families.

LOCAL COUPLE TAKE LICENSE IN OAKLAND

Wright W. More, brother of Captain William Moore of fire truck No. 3 secured a marriage license in Oakland Saturday to wed Miss Gladys Granger of this city. Moore gave his age as 21 and that of his bride at 18.

Moore is the son of Mr. and Mrs. Thomas Moore at 235 Fifth street.

TROUT SEASON OPENS MAY 1, 1917

WE ARE PREPARED TO SHOW YOU THE LARGEST STOCK OF FISHING TACKLE EVER SHOWN IN RICHMOND—SEE DISPLAY IN WINDOWS.

SQUARE DEAL HARDWARE CO.

R. B. DOUGALL, Phone Richmond 280 | We Give Home Trading Stamps FREE DELIVERY | R. G. ARMSTRAD 229 Macdonald Ave.

Richmond Record-Herald

Published every afternoon except Sundays and Holidays by the Record-Herald Company

Sixth Street, near Macdonald Ave. Telephone Richmond 70

FRANK HULL...Managing Editor. G. E. MILNES...Business Mgr.

SUBSCRIPTION RATES:

1 Year.....$4.00 6 Months.....$2.00 1 Month by Carrier..40¢

Entered at the Postoffice at Richmond, Cal., as Second-class Matter.

Independent Democratic

THE WAR FOR HUMANITY

When we decided to take our stand by the side of the fighting democracies of the world, we took the greatest step we have taken since Fort Sumter was fired on by the confederate States.

We had grown fat and contented. We had enjoyed the flabby ease that is born of prosperity. We had thought the woes of the world none of our concern. We stood by and watched Armageddon with pity, but without action. We were unaffected except by the rich trade which its necessities threw in our laps.

Insults could be borne, outrages paliated, dishonor ignored. It was not our fight anyway. We turned the other cheek so often that we almost tried to conceal the blush of shame upon it.

But all this is changed now. We have risen from beds of ease. We have found ourselves. We are awake with the consciousness that this is a nation, a composite people welded into a single entity. It is good to feel the blood of life, of honor, of action pulsing through the arteries of the nation's body.

It is good to know that we are of the world, and not merely in the world; that we can do our share in the great struggle to free the peoples of the world from absolutism; that the tramp of our feet may become part of the mighty sound that goes up from the world democracies marching on the citadel of despotism.

It is still better to know that in joining the league of honor we are moved by no sordid desire for gain, no avarice for conquest, no ambition for mastery of trade or territory or subject peoples.

We are a pacific people battling for peace with justice, fighting for the abolition of war and that autocracy whose trade is w[illegible] is our greatest enemy.

We are not concerned about boundary lines, save that they shall not cut across peoples that should be united in governing themselves. We are not bothered over the petty issues with which European diplomacy has usually busied itself. But we are resolved that the menace of Prussian absolutism shall be for once and all removed from the world.

Fighting in that cause, we shall fight not alone rfor ourselves, not alone for democratic England, for republican France, for free Italy, for revolutionary Russia—we shall fight also for the Gergan people. We shall help lead them out of the land of bondage, to give them the priceless opportunity to establish a government of, for and by themselves.

These are great days. The American giant is awake; he will stretch himself to his full stature; he will go through to the end; he will accomplish the work he has set his hand.

Much as Uncle Sam may be enjoying the fragrance of those European bouquets, he isn't allowing it to retard the work in hand.

China's officials still have the toll-taking habit—a member of its cabinet has just been fired and will be criminally prosecuted for it.

About the surest way for a congressman to lose his job is to show that he puts holding it above the country's future welfare.

THE MAKING OF HISTORY

Arras may be another Waterloo, with the English again the winners, but with the French as allies instead of enemies. Ordinarily great events do not assume their real importance until viewed in the perspective of time, but the world watches the titanic conflict in progress in France, with the English carrying the line on one wing and the French gallantly cooperating on the other, and between them the German legions seem to be compelled to give way. The result may be the decisive battle of the greatest war in all time.

The battle of the Marne was vital, for it stopped the German advance upon Paris, and there the French had to stand the brunt of the fighting almost unsupported by other allies. Now the full flower of the English army is on the firing line, the French veterans of more than two years fighting face the entrenched Germans, and for days the ceaseless bombardment by the artillery has been followed by successful assault, until the German line has been bent, forced back, and the whole face of the western campaign is changed.

Whether by chance or by planning the fact of this successful drive comes at the moment that the United States with its tremendous resources determined to make common cause with the allies can not but have a tremendous moral effect on all the belligerants. It heartens the allies as well as furnishes them with men, money and new munitions and supplies, and by the same token, it must greatly depress the common enemy. The great war must end sode day, and it will be remembered that Gen. Kitchner originally predicted it would continue at least three years. The time limit is almost up, and the auguries were never better for an immediate victory that might lead directly to peace.

Not the least of these favoring signs is the latest word from Russia, indicating that German attempts to bring peace there through activities of international socialists have entirely failed and that Russia will remain true to the alliance. From the German viewpoint, this would be the worst that could happen.

The Walnut Creek Courier has started out to show where money has been squandered by the supervisors on useless road work. Not a hard task, we should imagine, for during the past fifty years about all the real substantial work which has been done is the Tunnel Road leading into Oakland from Walnut Creek. However, there are other boards of Supervisors in California equally prodigal with the people's money.

The admonition to turn the other cheek is all right, but what are you going to turn when both have been walloped?

Encouraging! Since the advent of war there have been a number of sudden conversions in this town.

No appeal the president makes direct to the people will be in vain—they overwhelmingly favor limitless support of his war plans.

The "no smoking" rule is likely to be enforced at meetings of the house public lands committee, now that Congressmen Rankin is a member.

MAD DOGS OF THE SEA

According to the latest reports more than one-third of all the vessels sunk by the German submarines since February 1 were the property of neutrals. Seventeen Belgian relief ships, whose safety had been guaranteed by the German government, have been sunk. Hospital ships, that no one but a madman could bring himself to destroy, have been torpedoed with the same disregard of the laws of God and man.

It now develops that Great Britain is carrying wounded German prisoners across the channel on her hospital ships along with her British wounded. On the seventeenth, a British hospital ship, with 167 wounded Germans aboard, was torpedoed by a submarine and the British saved 152 of the Germans, but lost nineteen Englishmen at the same time.

In similar circumstances can we imagine a single Englishman being saved, had the situation been reversed?

While the hoe and the plow may rival neither the pen nor the sword in greatness, they are now their equals in importance.

SUMMONS

IN THE SUPERIOR COURT OF THE COUNTY OF CONTRA COSTA, STATE OF CALIFORNIA.

J. M. McGee, plaintiff vs. Helen Dooley, Defendant.

Action brought in the Superior Court of the County of Contra Costa, State of California, and the Complaint filed in the office of the Clerk of said County of Contra Costa.

THE PEOPLE OF THE STATE OF CALIFORNIA SEND GREETINGS TO HELEN DOOLEY, Defendant:

YOU ARE HEREBY DIRECTED TO APPEAR, and answer the Complaint in an action entitled as above brought against you in the Superior Court of the County of Contra Costa, State of California, within ten days after the service on you of this summons—if served within this county; or within thirty days if served elsewhere.

And you are hereby notified that unless you appear and answer as above required, the said Plaintiff will take judgment against you for any money or damages demanded in the Complaint, as arising upon contract or will apply to the Court for any other relief demanded in the Complaint.

Given under my hand and the seal of the Superior Court of the County of Contra Costa, State of California, this 21st day of December, A. D. 1916.

(SEAL)

J. H. Wells, Clerk

By S. Wells, Deputy Clerk.

J. M. McGee in proper person, Oroville, Cal.

April 2-9-16-23-30 May 7-14-21 28 June 4.

NOTICE TO TAXPAYERS

State and County Taxes for the Fiscal Year 1916-1917.

Office of the Collector of State and County Taxes, Martinez.

Notice is hereby given that I have received from the Auditor of Contra Costa County the Duplicate assessment book for the fiscal year 1916-1917, and

1st. That the taxes on all personal property secured by real property, and one-half of the taxes on real property will be due and payable on the

Third Monday in October,

1916, and will be delinquent on the

First Monday in December

next thereafter, at six o'clock p. m., and unless paid prior thereto, fifteen per cent will be added to the amount thereof, and if said one-half be not paid before the

Last Monday in April, 1917

at six o'clock p. m., an additional five per cent will be added thereto. The remaining one-half of the taxes on all real property will be payable on and after the

First Monday in January,

1917, and will be delinquent on the

Last Monday in April,

next thereafter, at six o'clock p m., and unless paid prior thereto, five per cent will be added to the amount thereof.

2d. That all taxes may be paid at the time the first installment, as herein provided, is due and payable.

3d. That payment of taxes must be made at the office of the Tax Collector, in the town of Martinez.

M. W. JOOST.

Tax Collector of Contra Costa County.

ASSESSOR'S NOTICE

1917

NOTICE TO TAXPAYERS

All persons, firms, companies, corporations and associations are required to deliver at the Assessor's Office, Martinez, immediately, a statement under oath of all the property, both real and personal, owned or claimed by him, her or them, or in their possession or held in trust for others, at 12 o'clock meridian, on

FIRST MONDAY OF MARCH, 1917

in accordance with the new constitution. Refusal or neglect to make such sworn statement of all property owned or held in trust, will subject the person so refusing or neglecting to make such sworn statement, to the full penalty of the law.

All property owners should see that their property is correctly described on the assessment roll.

Immediate attention is necessary, as work on the roll has already been commenced. Proper blanks may be had at the Assessor's office or at the Richmond Branch of the County Assessor's office, 420 Macdonald avenue.

All statements must be in the Assessor's office on or before the first day of May, 1917.

G. O. MEESE
County Assessor
J. O. FORD
Deputy at Richmond
Apr. 1 to June 1.

CLASSIFIED ADS

CLASSIFIED ADVERTISING RATES

Lines	2T	4T	6T	12T	24T
3....	$ .25	$ .45	$ .60	$1.00	$1.50
4....	.35	.60	.80	1.35	2.00
5....	.45	.75	1.00	1.75	2.50
6....	.50	.90	1.20	2.00	3.00
7....	.60	1.05	1.40	2.25	3.50
8....	.70	1.20	1.60	2.50	4.00
9....	.80	1.35	1.80	2.75	4.50
10....	.90	1.50	2.00	3.00	5.00

Strictly in Advance

Classified ads will be taken over the phone and collections made by messenger on payment of 10¢ extra for messenger service.

FOR RENT

FOR SALE— 50 foot corner on Cutting Boulevard. All clear. $1500 cash or terms. Address Box J. J. Record-Herald office.

FOR RENT—Two six room and bath flats to let. Rent $15.00. See H. G. Stidham, 163 Washington avenue. Phone Rich. 868. 2-27-tf

FOR RENT—Modern apartment, four large rooms. Bath, wall-bed and garage. See I. Lester, 255 6th St. Phone 180. 4-27-tf

FOR RENT—Two furnished flats and one furnished apartment. $30.00 $23.50 and $15.00, including water. R. W. Byrn. 4-28-3t

FOR SALE

GET A HOME—2 lots, 50 foot frontage, close in location and house, street work all paid. Terms can be arranged. Box C. D. Record-Herald office. 3-22-tf

FOR SALE—Modern close in 5-room dwelling on one of the best residential streets in the city. Will sell at a bargain; part terms if disposed of at once. Address Box 46, Record-Herald. tf

FOR SALE—Two lots, 50-foot frontage on 11th St., near Barrett, with modern dwelling in excellent condition, with all conveniences. One of the best bargains in residential close in real estate in the city. Terms reasonable. Address Box 46, Record-Herald. tf

A BARGAIN—Player piano for sale at a bargain. Will arrange terms to responsible parties. No. 15 11th St. 4-24- t

FOUND

FOUND—Purse, owner can secure same by proving property and paying charges at Record-Herald office. 4-23-tf

POSITION WANTED

THE W. C. T. U. of Richmond would like to assist any girl that needs help who will either write or come to see Mrs. G. Wallin, 684 Fifteenth St., Richmond. tf.

HELP WANTED

HELP WANTED FEMALE

An intelligent person may earn $100 monthly corresponding for newspapers; $40 to $50 monthly in spare time; experience unnecessary; no canvassing; subjects suggested. Send for particulars. National Press Bureau, Room 902, Buffalo, N. Y. Apr. 27-Oct-27-'17

HELP WANTED MALE

An intelligent person may earn $100 monthly corresponding for newspapers; $40 to $50 monthly in spare time; experience unnecessary; no canvassing; subjects suggested. Send for particulars. National Press Bureau, Room 902, Buffalo, N. Y. Apr. 27-Oct-27-'17

EXCHANGES

HAVE you vacant lots that you want to turn over for income bearing residence property. I have a modern five room house and two lots in central section of city, that I would consider exchanging for vacant lots suitably located. In answering give lot and block number, what value of lots are, and whether street work is paid or not. Address Box 184, Richmond, Cal. 2-29-tf

NOTARY PUBLIC

NOTARY PUBLIC—I make and acknowledge all kinds of legal papers; deeds, mortgages, contracts, leases, etc. Houses to rent; fire insurance. H. G. Stidham, 163 Washington avenue. Phones, office 868, Residence 920. 8-27-tf

SALARY LOANS

SALARIED PEOPLE PERMANENTLY employed furnished $5.00 to $50.00 without security, delay or publicity, cheapest rates, easiest payments. D. D. Drake, 607 Macdonald Avenue. 4-28-tf

WANTED—MISCELLANEOUS

WANTED—A good piano. Price and terms must be right. For particulars write P. O. Box 601, Richmond, Ca. 2.

BERT CURRY
UNDERTAKER—EMBALMER
Parlors—27 Park Place
Service Day or Night
Day and Night Phone 429

Auto Service Phone 59
ARTHUR A. BARBER & CO.
Funeral Directors
Lady Attendant for all Ladies and Children's Cases
263 FOURTH ST.

E. B. SMALLWOOD
Undertaker—Embalmer
DEPUTY CORNER
727 Macdonald Avenue
Phone Richmond 113

THESE PAINTERS CARRY LIABILITY INSURANCE

ZEB KNOTT
Sherwin-Williams Paints, Stains and Varnishes
All Grades of Wall Paper
Painting and Paper-Hanging
All Work Guaranteed
319 North Seventh Street

Phone Richmond 828
A. BRUNNER
PAINTING, PAPERHANGING AND TINTING
WALL PAPER, PAINTS, OILS AND VARNISHES
1310 Macdonald Avenue

RICHMOND AND SAN RAFAEL FERRY & TRANSPORTATION COMPANY
MARIN COUNTY CONTRA COSTA COUNTY

Time Table
WINTER SCHEDULE
Effective Monday, Nov. 13, 1916.
BOAT LEAVES

Pt. Richmond	Pt. San Quentin
7:30 a. m.	8:15 a. m.
9:30 a. m.	10:15 a. m.
11:30 a. m.	12:15 p. m.
1:30 p. m.	2:15 p. m.
4:00 p. m.	4:45 p. m.
*5:30 p. m.	*6:15 p. m.

*Sunday Only
Subject to change without Notice

Key Route Cars direct to Ferry from all points of Alameda County

Motor Vehicles from Point San Quentin direct to San Rafael connecting with Northwestern Pacific Railroad for all points North.

UNSURPASSED BUFFET AND GRILL SERVICE

For Information Address
RICHMOND-SAN RAFAEL FERRY & TRANSPORTATION COMPANY
RICHMOND, CALIF.
Phone Richmond 231
Phone San Quentin 2

DOCTORS FOR MEN
Everything is PRIVATE AND CONFIDENTIAL.
No extra charges are made for medicines. Consulatation free. Est. 25 years.
DR. T. D. HALL
707 Broadway, upstairs, near Seventh St., Oakland, Cal.

THE CRAVEN HOSPITAL
Conducted by Graduated Nurses
MEDICAL, SURGICAL and MATERNITY CASES.
Baby Incubator Installed.
Received under the care of their own physician.
10th & Clinton Phone 854

GUARANTEED REBUILT TYPEWRITERS
All Makes
UNDERWOODS
Model 4—Automatic ribbon reverse $32.50
Model 5—Automatic ribbon reverse $37.50
Model 6—2-color back spacer, pica $40.00
Model 5—2-color back spacer, pica ....$47.50 to $55.00
Model 3—14-inch carriage.$35 to $52.50
REMINGTONS
Model 10—Pica type...$37.50 to $52.50
Model 11—Decimal tabulator.$40 to $55
Model 11—Decimal tabulator Wahl adding and subtracting attachment $100.00
Models 6 and 7....$15.00
OTHER MAKES
Model 5—Oliver $27.50
Model 2—L. C. Smith, pivot bearing $27.50
Model 2—L. C. Smith, ball-bearing $32.50
Model 2—L. C. Smith, ball bearing, back spacer $35.00
Model 5—L. C. Smith $42.50
Model 2—Monarch $30.00
Models 2, 4, 5 and 6—Smith-premier $15.00
Model 10—Smith-Premier $30.00
Model 10—Royal $55.00
Each machine thoroughly rebuilt and fully guaranteed for one year. Add $2.50 to the above prive if sold on terms of $5 cash and $5 per month.
Machines sent for 3 days' examination to any point on the Pacific coast, and if not satisfactory may be returned at our expense. Machines rented 4 months for $5. Late models rented 3 months, $7; 4 months, $8. Initial payment applied if purchased.
Send for our new illustrated folder, just off the press.
The Wholesale Typewriter Co., Inc.
526 Market St., San Francisco
Branches in all coast cities.

T. & D. RICHMOND THEATRE
Paramount Pictures
MATINEE DAILY 2:15 to 5:00
MONDAY AND TUESDAY
VIOLA DANA
IN
"THE GATES OF EDEN."
CHRISTIE COMEDY.
"HUBBY'S NIGHT OUT."
PICTOGRAPH.

ATTORNEYS-AT-LAW
J. E. RODGERS
Attorney-at-Law
Martinez California

ALVIN GERLACK
ATTORNEY-AT-LAW
17th Floor Spreckles Bldg.
Phone Kearney 5750 San Francisco
217 Washington Ave.
Phone Richmond 757
RICHMOND, CALIFORNIA

Subscribe for the Record-Herald.

For Accurate Glasses Consult
Dr. C. R. Blake
704 Macdonald Ave. (Upstairs)
Open Afternoons and Evenings and by Appointment.
"If They Don't Fit, You Can't Have Them."

SATISFACTION GUARANTEED
Work called for and promptly returned. We know that some people are skeptical and regard the cleaning of soiled articles as uncertain and experimental. Given a trial, we will convince the most skeptical that our finished work looks as good as new.
ELITE CLEANING CO.
265 Fifth St. Phone 525
We Call and Deliver

BARRETT SANATORIUM
Ninth Street and Barrett Ave.
New and Modern
Trained Nurses
Management of MISS K. HULL
E. G. LLOYD, Proprietor

Tilden Lumber Co.
PRICE---QUALITY---SERVICE
E. M. TILDEN, President
YARDS—Oakland, Berkeley, Richmond and Crockett
Office and Mill—15th St. and Nevin Ave. Phone Richmond 81

Popular Bakery and Coffee House
MACDONALD AVE., BET. 4th and 5th STREETS
Largest Assortment of Bread, Cakes and Pies in Richmond
Finest Cup of Coffee and Cream in Town
REMEMBER THE PLACE
Macdonald Ave, Between 4th and 5th Streets

Certificates of Title Notary Public Abstract of Title
Title Insurance Polices Escrows Handled Inheritance tax Appraiser
PATRONIZE HOME INDUSTRY.
Richmond Abstract and Title Co.
Office—Richmond Abstract and Title Co.'s. Building.
Twenty-Second and Macdonald Ave., Richmond, California.
Telephone Richmond 819 CHAS. G. BACON, Manager.

BUILDING MATERIAL, DRAYING, HAY AND GRAIN
PICNIC PARTIES AND MOVING
E. H. Higgins Co.
Successors to Johnson & Braine
Office 400 Macdonald Ave—Phone Rich. 262 Warehouse Phone 448

COAL Draying and Storage
PILLOW BROS.
705 Macdonald Ave Phone 91

A Gas Range Will Do It

Fry—broil—bake and make your cooking more successful.
It will lessen your labors about the house.
Yes! It will be more economical too.
Don't delay:—
Selecting a Gas Range.
See Specials on Display by Local Dealers.

Pacific Gas and Electric Co.
13th and Clay Sts., Oakland Lakeside 5000
Branch Office: 709 Macdonald Ave. Phone Richmond 831

VOTE FOR

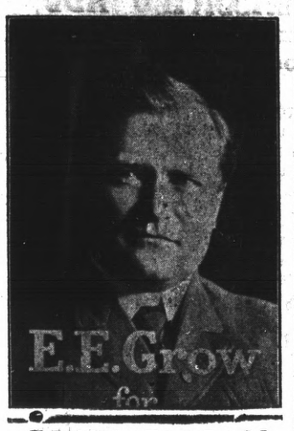

COUNCILMAN

Primary Election April 30, 1917

"FOR THE WOMAN WHO CARES"
MARINELLO SHOP
Room 10 Cunningham Bldg.
SCIENTIFIC TREATMENT OF FACE AND SCALP
Free Consultation
MISS HELEN THOMPSON
Phone Richmond 1004

HOT HOME-MADE BREAD
EVERYDAY AT 3 P. M.
All bread, rolls and coffee cake baked in a sanitary oven by a new sanitary process.
BARKER BAKERY
1314 Macdonald Ave.
I. F. BAKER, Prop

MOVED

We are now moved to our new location at 6th street and Macdonald Ave., over drug store. With the latest modern equipment and our up-to-date methods we are in a position to give you ABSOLUTELY PAINLESS DENTISTRY at about one-half what other dentists charge. A visit will convince you.

GOLD CROWNS .....$5.00 BRIDGE WORK $5.00
FILLINGS UP FROM..$1.00 Painless Extracting ..$1.00

Written Guarantee with all work
DR. CHAS. P. EVERTS
Successor to

Richmond Dentists

6th St. and Macdonald Phone Rich. 441

OPEN EVENINGS TILL 9—SUNDAY 10-2

H. O. Watson

HEREBY ANNOUNCES HIMSELF A CANDIDATE FOR THE OFFICE OF

Councilman

OF THE CITY OF RICHMOND

Primary Election

April 30th, 1917

A Store of Distinction

Carrying a full line of Stationery, Blank Books, Books of Fiction, Bibles, Prayer Books, Rosaries, Pictures, Card and Place Favors, Score Cards, Table Ornaments and in fact everything to be found in the larger city store of this character.

EBERHART'S

917 Macdonald Ave.

R. H. CURRY
ANNOUNCES
His Candidacy for Member of the
CITY COUNCIL
Subject to the decision of the voters at the
MUNICIPAL ELECTION
APRIL 30TH, 1917

Summer Vacation Opening

APRIL 27th

Reduced Round-Trip Fares

to hundreds of Mountain and Seaside Resorts — offering every summer benefit and pleasure.

San Francisco and Oakland
Monterey Bay Points
Sierra Resorts
Yosemite
Lake County Resorts
Klamath Lake Region
Crater Lake
Huntington Lake
Los Angeles and its Beaches

BEGIN PLANNING NOW!
Send for booklets—State region you prefer.
We will gladly assist you in Arranging your trip — Ask Agent.

"CALIFORNIA RAISIN DAY, APRIL 30. EAT RAISINS."

SOUTHERN PACIFIC

Write for Folder on the Apache Trail of Arizona

WE WILL HANDLE SUBSCRIPTIONS TO THE GOVERNMENT WAR LOAN WITHOUT CHARGE

As a member of the H. M. Byllesby & Company organization, the undersigned will receive and handle subscriptions (without charge or profit) in any denominations authorized, for the new Government Bonds issued to finance the war for Democracy.

Our organization maintains a well equipped Bond Department, normally employed in financing the construction requirements of the utility properties under Byllesby management.

The facilities of the Bond Department have been placed at the disposal of the Government and the public without expense of any kind in the nation wide effort to make the War Loan an immediate success.

It is a patriotic duty for all those who are able to invest liberally in the new Government Bonds.

We will be glad to take your order for any amount—large or small—and to supply all available information regarding the issue.

WESTERN STATES GAS & ELECTRIC CO

Telephone 115 C. M. Brewer RICHMOND, CAL. 317 Sixth Street

ELKS PLAY ERRORLESS BALL; BEAT "AXES" 9-0

He's Giants Best Hitter

The best second baseman in the National league and one of the leading sluggers of the team is Charley Herzog. Herzog was formerley manager of the Cincinnati team. He had been with the giants twice before, but each time had been traded by Manager McGraw. Heroz says he will stick this time.

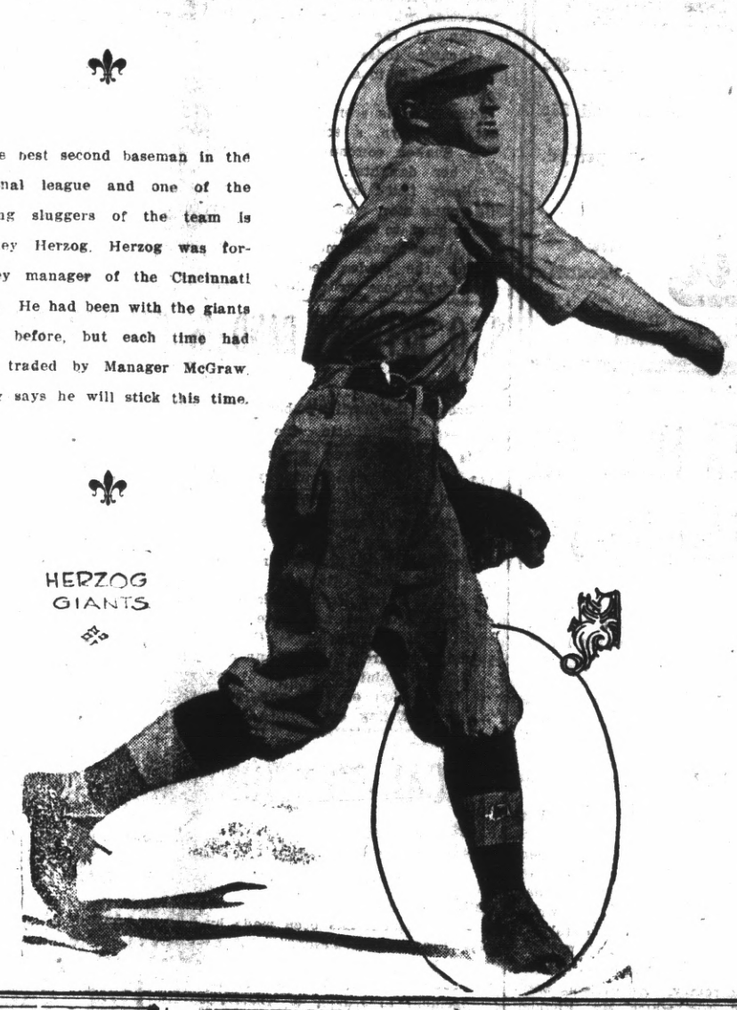

Nine to nothing.

That's all there was to it and that's all there is to tell.

The Richmond Elks emerged from their third baseball contest victorious yesterday afternoon and with the winners's laurels still langling from their brows.

FRIENE AGAIN.

Again it was Charley Friene and his peppery right arm that put a dent in the sharp axes of the Woodmen.

Again is Manager Otto Dietrich jubilant and again can we say that the team that beats the Richmond Elks this year will have to go some.

ERRORLESS BALL.

The Elks played errorless ball which is some ball at the commencement of the baseball season.

Besides this wonderful display of playing ability Schimpff, Heister and Christiansen of the Elks cracked out two base hits.

EL CERRITO SHOWS.

Schwake, right fielder for the Elks hailing from El Cerrito, was the star batsman for the day. This young player, in five trips to the plate cracked out three safeties.

OH IT WAS EASY.

Teddy Roosevelt once remarked that the easiest thing in the world was to shoot fish in a tub—but for E-Z pickings the Modern Woodmen team which came to this city yesterday had it on the fish for pickings.

Ring Lardner once wrote a story about a suburban pitcher who broke into baseball with nothing but his luck. He lasted—just about as long as Manning or Hurll did for the Woodmen team yesterday. They had everything in the world but speed and control.

TOO SLOW.

Fans would moan at every hit which the Elks would drive into the battered Woodman infield. G. A. R. vets have been known to travel faster than did some of the fielders. It seemed ages before the game closed. Small boys in knickerbockers who went in at the opening, came away on crutches and beards a foot long.

"BRICK" UMPIRES.

"Brick" Devereaux, held the indicator for the game yesterday and showed himself still possessed with a good pair of peepers.

Here's what the Elks steam roller did:

RICHMOND ELKS.

	AB	R	BH	PO	A	E
Schimpff, 3b	4	1	1	1	2	0
Heister, ss	5	2	2	2	2	0
Driscoll, lf	4	1	1	0	0	0
Cullen, cf	5	1	1	1	0	0
Autrey, 1b	5	1	1	14	2	0
Schwake, rf	5	1	3	2	0	0
Christensen, 2b	5	0	1	1	2	0
McDonough, c	3	1	0	6	3	0
Friene, p	3	1	0	0	2	0
Total	32	9	10	27	11	0

MODERN WOODMEN

	AB	R	BH	PO	A	E
Mass, lf	3	0	1	0	0	0
Meyers, ss	2	0	0	1	2	2
Tonkin, rf	4	0	0	0	0	0
Remmer, cf	3	0	0	1	0	0
Osgood, 1b	3	0	0	14	1	0
Mitchell, 3b	3	0	0	1	2	2
Estes, 2b	3	0	0	2	4	2
Matheson, c	3	0	0	5	1	0
Manning, p	2	0	1	0	0	1
Hurll, p	0	0	0	0	1	0
Total	26	0	2	24	12	7

Summary.

Two base hits, Schimpff, Heister and Christensen; First base on balls of Friene, 5; off Manning, 4; Struck out by Friene, 7; by Manning, 1; by Hurll, 2. Left on bases, M. W. A., 5; Richmond, 10. Double play, Autrey to Heister. Stolen bases Schwake and Cullen. Sacrifice hits, Mass and Mitchell. Time of game, 2:00. Umpire "Brick" Devereaux, Nick Ayer.

"BUNNY" FABRIQUE — Sensational shortstop of the Brooklyn team, who is playing sensational ball. If Fabrique keeps up his present gait he will be one of the star shortstops.

SANTA FE WILL PLAY MODESTO REDS SUNDAY

Cliff Blankenship's Santa Fe team didn't cross bats with the Tormey team at Tormey yesterday. In speaking of the postponement of the game today Blankenship said:

"Our team should have better bookings than what has been given us. If we once start playing some of the smaller teams we will have to play with them all season. We intend to tackle some of the bigger ones. Next Sunday we go to Modesto to play the Modesto Reds."

BOY SCOUTS ANXIOUS FOR GAME IMMEDIATELY

Lookout "fellers" here's a fast bunch of ball tossers who are willing to tangle with any of them. The team is the Richmond Boy Scouts with an age limit of 15 years. Here's the lineup:

Kovec, pitcher; Weston, catcher; Anderson, first base; Seivers, second base; Wagner, third base; Bennett, short stop; DeFoe, left field; Frymire, right field; Fanning, center field.

DIAMOND NOTES

TOUGH LUCK SCHINK—

Angels are devils sometimes.

This can be vouched for by "Bubbles" Schinkle former Richmond twirler now playing with Hap Blankenship's Salt Lake Bees. In Saturday's game with the Angels from Los Angeles, poor Schinkle was touched for twelve hits. The scorer a cold blooded individual credited Schinkle with the loss of the game. Besides this, Schinkle is held responsible for seven runs made by the Angels.

LIKES IT IN NORTH.

"Speed" Martin worked on the mound for Marysville yesterday against Sacramento in the Trolley League pennant race.

THIS AIN'T BAD.

Herb Remmer is looking for a Class AA pitcher for a country job. Herb asks that the pitcher have speed, spirals and strength. That's all.

"BUZZ" ARLETT—NEW ONE.

There's a new Arlett in the Arlett family whom is fast gaining publicity.

He's "Buz" Arlett brother of "Pop."

"Buz" pitched a great game yesterday for the Chevrolet team of Oakland against the Santa Fe improvers.

AT CROCKETT.

"Cork" Schammel, pitched for the Oakland Parlor Native Sons against Crockett yesterday, the Crockett team winning 7 to 5.

MIKE MOUREY HEDPS BROOKLYN'S CHANCE FOR 1917 PENNANT

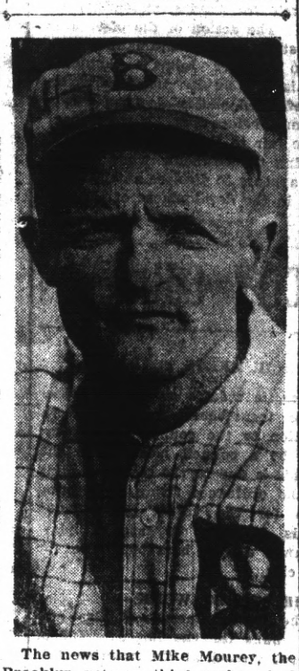

The news that Mike Mourey, the Brooklyn veteran third sacker, had decided to return to his position at the difficult corner greatly increases Brooklyn's chances for the National League Pennant. Until Mike is ready, Ivan Olsen will play third.

PANTAGES OFFERS AN ALL STAR BILL

"The Bachelor Dinner," one of the funniest farces New York has even seen, with catchy music on the side to add to the joy of the occasion, is the headline feature this week at the Pantages jointly with Patricola, the famous "Queen of the Cabaret." Patricola is known wherever New York folks love music with their meals. She raised cabaret entertaining to a high art—and a high price, too, because the big cafes paid this famous artist thousands of dollars for her services—until Alexander Pantages came out of the West and proceeded to lure the noted star into vaudeville.

"The Bachelor Dinner" is something new in farce, strange as it may seem. It tells the story of a gay dinner that had a unique denoument—and throughout the entire sneaking of risibilities—for the actors are really tetotalers, and survived Seattle and the rest of the dry territory on the circuit without a murmur.

Besides these big features a great all-star vaudeville bill is planned for the coming week's bill.

WATERFRONT NOTES

CAPTAIN HACKEY TO RESCUE.

Captain Hackey of the Santa Fe ferryboat speaks very modestly of his having rescued two men from the bay waters at an early hour yesterday morning off Goat Island.

The men were G. H. Wheeler and C. K. Wikander of Berkeley, who had started out in a canoe for a row on the bay when the strong ebb tide carried them toward the Golden Gate.

The men were rescued on the San Pedro's 3:00 o'clock trip to San Francisco and were so weak from exhaustion that they had to be treated at the Harbor Emergency hospital in San Francisco.

TO DOCK TOMORROW.

The Standard Oil company's tanker Atlas will dock at the company's long wharf tomorrow night from the Orient.

TWO S. O. TANKERS.

Two Standard Oil tankers were spoken to off Tatoosh Light this morning. They were the Capt. A. F. Lucas with barge 95 in tow and the El Segundo both bound for northern ports with cargoes of case oil for this city.

RICHMOND ACME'S IN EASY VICTORY AT KENTFIELD

Billy Maloney's Acme Club won a slam-bang victory over the Kentfield team at Kentfield yesterday 10 to 6.

Larson and Robertson was the dependable battery for the Richmond Acme's while Westman and Francis handled the heavy work for Kentfield. The lineup of the Acme club follows: Larson, p; Robertson, c; Maloney, 1st; Rasmussen, 2nd; Zeimer, 3rd; O'Rourke, ss; Bates, cf; McGowan, rf; and Duncan, lf. The score:

	R	H	E
Acme	10	12	0
Kentfield	6	5	3

CALIFORNIA TOWEL SUPPLY CO.

Towel service furnishing offices barbers and bars. We supply coats and aprons. We furnish the supply—you use it. Cheaper than supplying your own. Branch office, Record-Herald building, telephone 78. Telephone your order and the man will call on you.

RAGS WANTED — Clean cotton rags, suitable for wiping machinery wanted at this office.

THE STORE FOR EVERYBODY

WATCH THIS SPACE EVERY DAY AND SAVE MONEY

LADIES OVERALLS, The Very Latest $1.50

KOVERALLS FOR THE KIDS. High Neck and Long Sleeves or Low Neck and Short Sleeves 85c

SUN HATS ..... 10c, 15c and 25c

DRESS GINGHAMS ..... 12½ and 15c per yd.

Meet Me at **The Fair** Save Money

C. C. OLNEY

Phone Richmond 811 731 Macdonald Avenue

Hot Water for Sick Headaches

Tells why everyone should drink hot water with phosphate in it before breakfast.

Headache of any kind, is caused by auto intoxication—which means self-poisoning. Liver and bowel poisons called toxins, sucked into the blood, through the lymph ducts, excite the heart which pumps the blood so fast that it congests in the smaller arteries and veins of the head producing violent, throbbing pain and distress, called headache. You become nervous despondent, sick, feverish and miserable, your meals sour and almost nauseate you. Then you resort to acetanilide, aspirin or the bromides which temporarily relieve but do not rid the blood of these irritating toxins.

A glass of hot water with a teaspoonful of limestone phosphate in it, drank before breakfast for awhile, will not only wash these poisons from your system and cure you of headache but will cleanse, purify and freshen the entire alimentary canal.

Ask your pharmacist for a quarter pound of limestone phosphate. It is inexpensive, harmless as sugar and almost tasteless, except for a sourish twinge which is not unpleasant.

If you aren't feeling your best, if tongue is coated or you wake up with bad taste, foul breath or have colds, indigestion, biliousness, constipation or sour, acid stomach, begin the phosphated hot water cure to rid your system of toxins and poisons.

Results are quick and it is claimed that those who continue to flush out the stomach, liver and bowels every morning never have any headache or know a miserable moment.—Advt.

"Let Mayer Do It." If you want your old suit made like new. Ring up Phone 452. Cleaning, Dyeing, Repairing or Pressing. Work called for and delivered. Mayer's American Cleaning Works, 1116 Macdonald avenue.

NEW MUSIC STUDIO

Mrs. Clinton B. Smith, announces the opening of a studio for voice culture at 416 Bissell Ave. Telephone Richmond 227 J. *

RAGS WANTED — Clean cotton rags, suitable for wiping machinery wanted at this office. tf

NOTES FROM THE PLAYHOUSES

If you enjoy superb acting and thrilling surprises in a dramatic playlet appeal to you, watch for Edwin Arden who appears at the Oakland Orpheum this week in "Close Quarters." Vaudeville has had an abundance of surprise playlets during the past few seasons, but never has one been entrusted to more skilful hands than those of Mr. Arden.

"Close Quarters" is described as an odd affair of the present day in New Yory City. The playlet opens up in the apartment of Richard Brief. Mr. James Brent has come armed with a revolver to wreak vengeance on the man who stole his wife and is met by Mr. Fletcher (Edwin Arden) who poses as Mr. Brief's secretary. An exciting scene ensues during which Mr. Fletcher intimates that he has spared the visitor the necessity of executing his intentions by killing his employer himself for having stolen his wife also. The action of the piece arises to still greater dramatic heights when Fletcher claims a photograph of his wife on Mr. Brief's desk and is informed she is also the wife of the man before him. It would hardly be fair to those who contemplate visiting the Orpheum when Mr. Arden appears to disclose anything further in the development of the plot.

CITY COUNCIL

COUNCIL MEETS TONIGHT.

Despite today's election in which three incumbents are seeking reelection to the council table, there will be a council meeting tonight.

This is due to the second reading of the ordinance fixing an election date for the voting of $250,000 bonds for the purchase of playgrounds and a bathhouse site for the city.

SOME STREET WORK.

The city engineer will also present plans for the improvement of several streets at the meeting this evening.

Subscribe for the Record-Herald.

Richmond Market

510 MACDONALD AVENUE

Central Market

1124 MACDONALD AVENUE

O. R. LUDEWIG, PROP.

THE MARKETS OF QUALITY

LOWEST PRICES——PROMPT DELIVERY

Beef, Best Steer Quality

Prime Rib Roast	22c lb.
Shoulder Roast	15c lb.
Pot Roast	15c-18c lb.
Boiling Beef	12½c lb.
Corned Beef	12½c lb.
Sirloin or Round Steak	22½c lb

Veal, Choice Milk Calves

Leg Veal	18c lb.
Shoulder Veal	15c lb.
Veal for stewing	15c lb.
Fancy Fresh Dressed Poultry	30c lb.
Eastern Sugar Cured Hams	28c lb.

Compare our regular prices with some of the special prices offered by others and you will find that you will SAVE MONEY by trading with us. We excel both in price and quality. Give us a trial and be convinced.

VIOLA DANA IN "THE GATES OF EDEN" AT RICHMOND T. AND D. THIS EVENING

Viola Dana, in "The Gates of Eden," a five-reel Metro-Columbia production which is the feature attraction at the Richmond T. & D. theater today and tomorrow, lends strength to a powerful screen story.

Miss Dana is seen in two roles, first as Evelyn, a scorned mother in a Shaker community, next as Eve, her daughter. The play is peculiarly fitted to the talents of this young star, who is called upon in one part to depict the emotions of a heart-broken mother and in another the tender feelings of a pure girl whose great love defies religious fanaticism and the rage of a revenge-crazed father.

"The Gates of Eden," which is a story of life in a Shaker community whose members have taken vows of celibacy, was written by the Rev. William E. Danforth. The screen production was directed by John H. Collins.

It was because of her distant talents as an emotional actress that Miss Dana was chosen as the star for this great drama. She has been on the stage practically all her life and much of her early dramatic training was under Joseph Jefferson.

S. O. REFINERY BAND IS GREETED BY RIVALS

Through the April number of the Standard Oil Bulletin the Point Wells Regional Band sends greetings to the Richmond refinery band of Richmond, Cal. Here is what the "Bulletin" says of the rival to the Richmond band:

"Eighty-five feet in the air above our Point Wells Regional Plant, Old Glory waves—from a flag-pole cut from a forest not more than half a mile from the plant. On the morning of March 11 Company employees at Point Wells celebrated the installation of this new flag-pole with fitting ceremonies. Contributing in a large measure to the impressiveness of the exercises was the music played by the Point Wells band. All of the players in this organization are company employees (or hope to be when they are old enough) and all save three had little or no experience with musical instruments until a year ago. In the one year the members of this band have been practicing and playing together they have made commendable progress, and their music is now eagerly sought for dances and public festivities in the towns of Richmond Beach and Edmonds."

LOCAL MENTION

Pertinent remarks about well-known People in Richmond Happenings about Town

WEDDING ANNOUNCEMENT.

Announcement has been made by Miss Frances E. Maloney, daughter of Mr. and Mrs. C. D. Maloney of 1622 University avenue of her engagement to Joseph W. Dietrich, cigar merchant of this city. Miss Maloney is well known in this city where she has visited on various occasions. The exact date for the wedding has not as yet been set.

SPECIAL MEET.

A special meeting of the Civic Center club will be held at the club's headquarters at Twenty-third street and Macdonald avenue tomorrow afternoon.

GO NORTH.

Frank Lucas, owner of the Mt. Diablo Garage accompanied by L. H. Schrader well known furniture dealer left this morning for a week's fishing trip in the mountains of Humboldt county.

BALL PLANNED.

Music for the dance to be given by San Pablo Circle of Foresters at Maple Hall next Saturdey evening will be furnished by the Lenzen-McRacken orchestra.

AT SAN RAFAEL.

Amongst the more prominent members of Richmond lodge of Elks to attend the dedication of San Rafael lodge of Elks Saturday night were Past Exalted Rulers C. L. Abbott, A. C. Lang, members of the drill team, Exalted Ruler Howard French, and subordinate officers. The Richmond Elks were met by Past Exalted Ruler Ray Benjamin and Exalted Ruler John B. Sake of San Rafael lodge.

MEETING TOMORROW

The Point Richmond Commercial club will hold a meeting at Fraternal hall tomorrow evening.

AT SANTA ROSA.

Mrs. J. S. Moyle, of the west side spent Sunday at the Santa Rosa ranch of Mr. and Mrs. H. H. Turley.

TO MT. TAMALPIAS.

E. S. Brown of the Record-Herald and wife enjoyed yesterday at the summit of Mt. Tamalpias.

ATTEND PICNIC.

C. E. Allen and George Doll of this city spent Saturday at the State University Farm at Davis where they took in the annual picnic.

HERE FROM WALNUT CREEK.

E. B. Anderson, Walnut Creek rancher and proprietor of a west side hotel was a visitor here over Sunday from his ranch.

NATIONAL CITY IN.

The steam schooner National City is at the Ferry Point wharves from Puget Sound discharging a cargo of lumber.

DISTRIBUTE FISH.

Members of the Social Service Bureau distributed some of the fish left over from the municipal market sales Saturday amongst the poor families of the city.

MORE MEN THAN EVER BUYING CLOTHES ON CREDIT THIS SPRING

It has been nothing unusual for CHERRY'S Clothing Store to open scores of new charge accounts every spring immediately upon the advent of fine weather. But the rush of men to CHERRY'S Credit Store this spring exceeds the records of past years by a wide margin.

Any man who can present satisfactory references—which isn't hard for men who pay their debts—can open a credit account at CHERRY'S Why don't YOU do it? You can buy yourself a handsome Spring Suit at once—TODAY—and make only a partial payment at the time. Small installments will be arranged with you to pay the remainder.

CHERRY'S have one clothing store that is open evenings until 9. The other city store is now located in their new quarters at 48 and 52 Geary, between Grant avenue and Kearny, where the men's department occupies the entire main floor.

In Oakland CHERRY'S have two splendid stores—the exclusive Ladies' Store at 515 Thirteenth, and the store for Men across the street at 528 Thirteenth.

CHERRY'S also have two stores in San Francisco. One at 2400 Mission, that is open Saturday evening, and the other is at 48 and 52 Geary, between Kearny and Grant Ave.—Advt.

SPECIAL NUMBERS FOR MUNICIPAL BAND CONCERT

A number of interesting musical specialities have been arranged by the Municipal Band for the concert to be held at the Lincoln school auditorium on the evening of May 8. One of the features for the evening's affair will be an interpretation of Hawaiian dances by Miss Sophie Wilson of El Cerrito.

Other specialties for the evening will be several dances by Miss Carrie Ellsworth and special musical numbers by the concert band under the direction of Leader A. A. Hart.

DUPONT POWDER CO. TO CUT BIG MELON

A dividend of $140 on all of the DuPont Powder stock is said to be contemplated by the E. I. DuPont de Nemours Powder company according to advices from the east.

It will be recalled that Pierre Du Pont bought T. Coleman Du Pont's original holdings of old Du Pont stock, which is now quoted at 110 bid, 115 asked, at a price, and that the court is now busy with the attendant controversy.

MOVE.

Mr. and Mrs. W. W. Eaton who for many months have resided at 641 eighth street have moved to their new home at 125 South Eleventh street.

MR. AND MRS. J. H. CHANDLER HOSTS AT BANQUET

Mr. and Mrs. James H. Chandler entertained a number of their friends at a banquet at their home 439 Seventh street last evening. The affair took place promptly at 6:00 o'clock at which time covers were laid for eleven guests.

A color scheme of pink was carried out in the home decorations together with prettily arranged boquets of cut flowers. After the banquet the evening was enjoyed with music and songs. Special music was rendered during the evening by Mrs. Charles Holmes of Oakland and Miss Azalea Sanford, daughter of Mr. and Mrs. W. H. Sanford of this city. Among those present were, Mr. and Mrs. J. H. Chandler and daughter, Miss Glessner Chandler; Mr. and Mrs. W. H. Sanford and daughter, Miss Azalea Sanford; Mr. and Mrs. Joseph Hannush of Oakland and Mr. and Mrs. Charles S. Holmes of Oakland.

COLONIAL BALL PLANNED BY ACANTHA CHAPTER

Final arrangements for the Colonial ball to be given by Acantha Chapter O. E. S. in Bank hall on the evening of May 11, will be completed by the several committees in a meeting at the home of Worthy Matron Mrs. I. C. Rowland, 455 Fourth street tonight.

The meeting is called for 8:00 o'clock sharp and all members of the several committees are requested to be present.

From present plans contemplated the ball promises to be one of the most elaborate affairs which Acantha Chapter has held in many months and will be successfully carried out by Worthy Matron Mrs. Rowland.

NEW DOOR.

Manager C. M. Brewer of the Western States Gas and Electric company is putting a new screen door on the company's office on Sixth street.

PATRIOTIC PARTY AT GRIFFIN HOME MAY 1

A patriotic tea party will be held at the home of Mrs. Evan Griffin on Twelfth street tomorrow afternoon by the Circle of the G. A. R.

A delightful program has been arranged for the afternoon to be followed with the serving of refreshments. Mrs. Griffin will be assisted in entertaining by Mrs. Wolf of Berkeley and Mrs. Grasser of San Pablo.

CLASSIFIED ADS

Too Late To Classify

FOR SALE—Very cheap 2 lots, No. 17 and 18 in Blk. 177, Wall's addition adjoining Pullman Shops, will take auto as part payment. Address W. E. D. care Record-Herald 4-30-3t

MAY 8—Prize whist party by Herman Sisters in Pythian Hall.

SOUTHERN PACIFIC TIME TABLE

Time Table effective January 10, 1917. Subject to change without notice

Leave Richmond	Train No.	West Bound—Toward San Francisco	Arrive San Fran.
6:26 a.m	No. 13	From Portland and North	7:30 a.m.
6:52 a.m.	No. 87	From Bakersfield, Modesto and Martz.	7:50 a.m.
7:08 a.m.	No. 23	From Tonopah and Reno	8:10 a.m
8:15 a.m.	No. 41	From Livermore and Vallejo	9:10 a.m.
8:35 a.m.	No. 19	Stop let off passengers from east Ogden	9:30 a.m.
9:10 a.m.	No. 1	Stop let off passgrs from east Chepenne	10.10a.m.
9:19 a.m.	No. 81	From Tracy, Calistoga and Santa Rosa	10:10 a.m.
10:15 a.m.	No. 45	From Sacramento	11:10 a.m.
10:37 a.m.	No. 47	Stops let off passengers, North Davis	11:30 a.m.
12:15 p.m.	No. 49	From Los Angeles, Modesto, Martinez	1:10 p.m.
12:25 p.m.	No. 127	Except Sunday From Port Costa	1:30 p.m.
3:32 p.m.	No. 29	From Sacramento	4:30 p.m.
4:48 p.m.	No. 15	Stops let off passengers from Portland	5:50 p.m.
5:05 p.m.	No. 43	From San Ramon and Santa Rosa	5:50 p.m.
5:21 p.m.	No. 129	From Avon and Martinez	6:30 p.m.
5:41 p.m.	No. 21	From Gerber, Sacramento	6:30 p.m.
6:36 p.m.	No. 5	From Chicago	7:50 p.m.
7:59 p.m.	No. 83	From Bakersfield, Modesto and Martinez	8:50 p.m.
9:45 p.m.	No. 209	From Colfax, Sacramento & Way	10:40 p.m.
6:47 p.m.	No. 27	From Sacramento	7:50 p.m.
10:15 p.m.	No. 85	From Eresno, Newman and Martinez	11:20 p.m.
4:15 p.m.	No. 109	From New Orleans, Los Angeles	5:10 p.m.

Leave San Fran.	Train No.	East Bound—From San Francisco	Arrive Richmond
11:40 p.m.	No. 86	For Bakersfield, Martinez	12:31 a.m.
6:20 a.m.	No. 28	For Sacramento and Dunsmuir	7:10 a.m.
6:20 a.m.	No. 36	For Martinez, Newman and Fresno	7:16 a.m.
7:20 a.m.	No. 22	For Sacramento	8:08 a.m.
8:00 a.m.	No. 42	For Calistoga, Santa Rosa, San Ramon	8:46 a.m.
9:00 a.m.	No. 84	For Martinez, and Bakersfield	9:46 a.m.
9:00 a.m.	No. 24	For Tonopah	9:54 a.m.
9:40 a.m.	No. 126	For Port Costa	10:28 a.m.
10:20 a.m.	No. 20	For Ogden and Chicago	11:09 a.m.
10:40 a.m.	No. 2	For Martinez, Bakersfiedd, Los Angeles	11:30 a.m.
11:40 a.m.	No. 14	For Sacramento, Dunsmuir and North	12:31 p.m.
12:40 p.m.	No. 120	For Martinez and Avon	1:33 p.m.
1:40 p.m.	No. 10	For Sacramento and Chicago	2:32 p.m.
3:00 p.m.	No. 46	For Oroville, Sacramento	3:48 p.m.
3:40 p.m.	No. 44	For Calistoga, Santa Rosa, Livermore	4:30 p.m.
4:00 p.m.	No. 50	For Tracy and San Joaquin Valley	4:48 p.m.
4:00 p.m.	No. 2	(Flag) Stops for points east Cheyenne	4:53 p.m.
5:00 p.m.	No. 48	For Sacramento and Oroville	5:50 p.m.
6:00 p.m.	No. 56	For Martinez and Tracy	6:53 p.m.
6:40 p.m.	No. 6	For Truckee, Reno and Chicago	7:33 p.m.
8:20 p.m.	No. 16	For Sacramento and north	9:13 p.m.

W. A. STIVER, Agent.

Our Autos at Your Service to See

Mira Vista

CONTRA COSTA REALTY CO.

(Owners)

914 Macdonald Avenue Phone Richmond 902

CHAS. G. YONCE

Candidate for **Councilman** of the City of Richmond

PRIMARY ELECTION, APRIL 30, 1917

GENERAL ELECTION, MAY 14, 1917